

HEX CANDY + NORDIC



BY VIDREPUR

COLORES VERSÁTILES Y MODERNOS
VERSATILE AND TRENDY COLORS



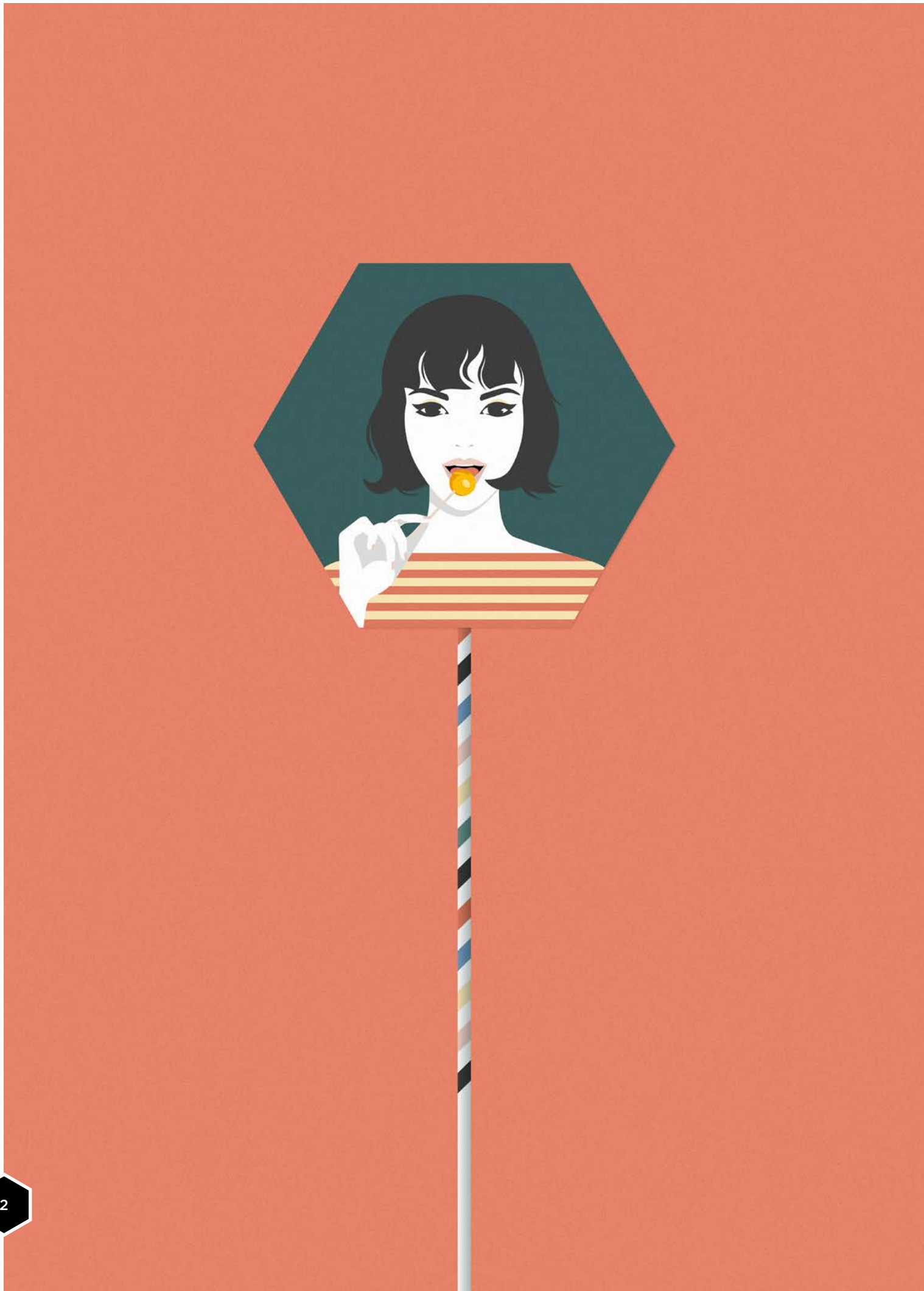

CANDY + NORDIC

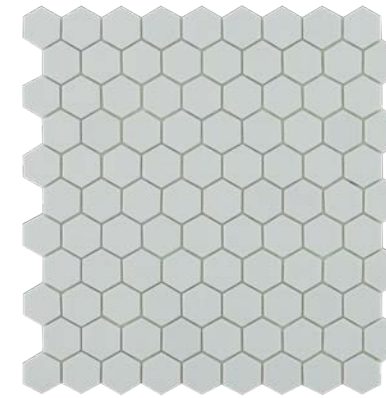

909 NORDIC LIGHT GREY MT HEX

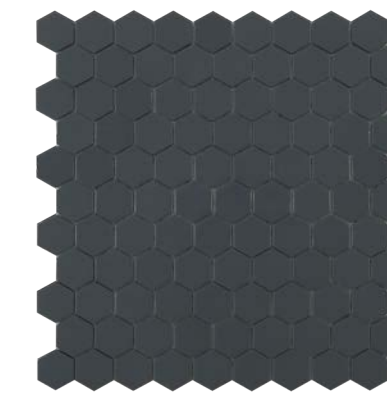

908 NORDIC DARK GREY MT HEX

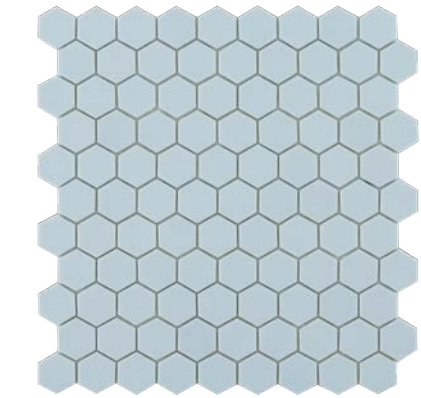

925 NORDIC LIGHT BLUE MT HEX

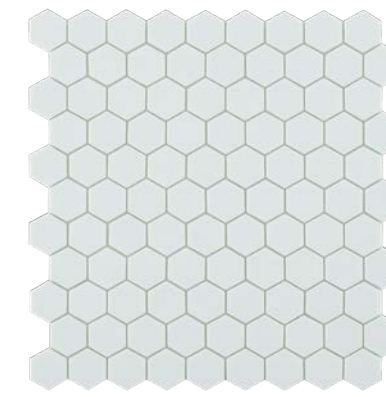

910 NORDIC WHITE MT HEX

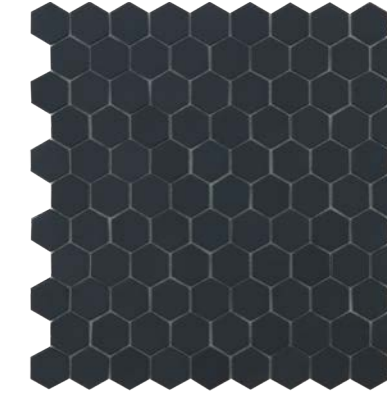

903 NORDIC BLACK MT HEX

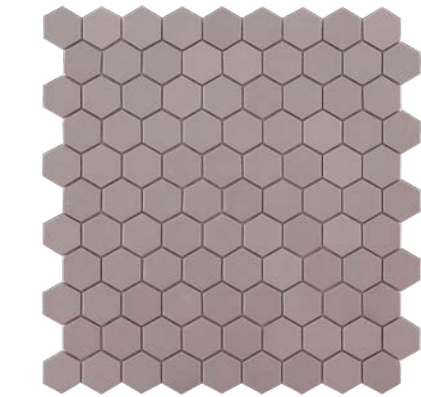

926 NORDIC FRAPPE MT HEX

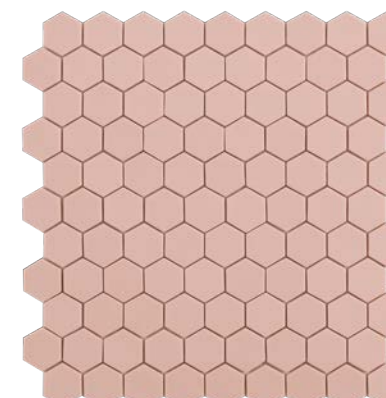

943 CANDY PALE ROSE

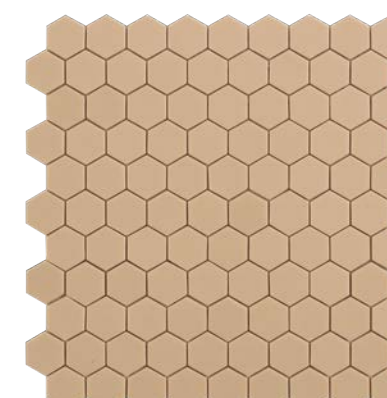

940 CANDY SUNLIGHT

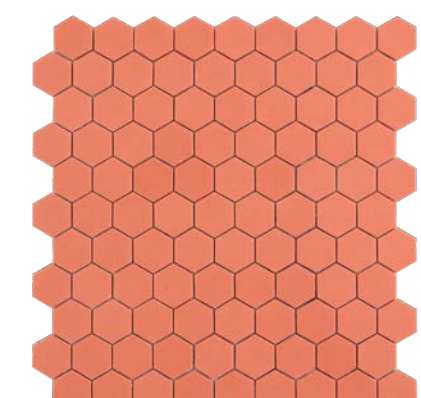

944 CANDY CORAL

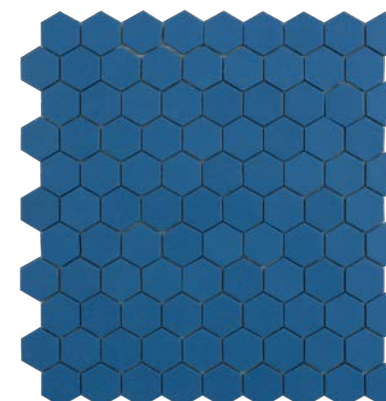

941 CANDY ETHER

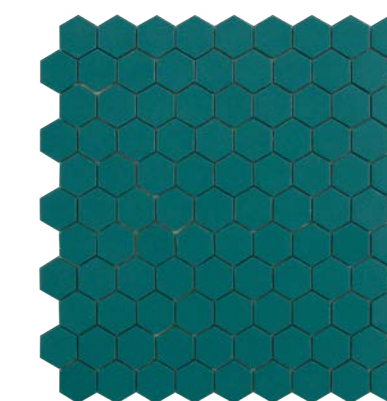

942 CANDY OPAL GREEN

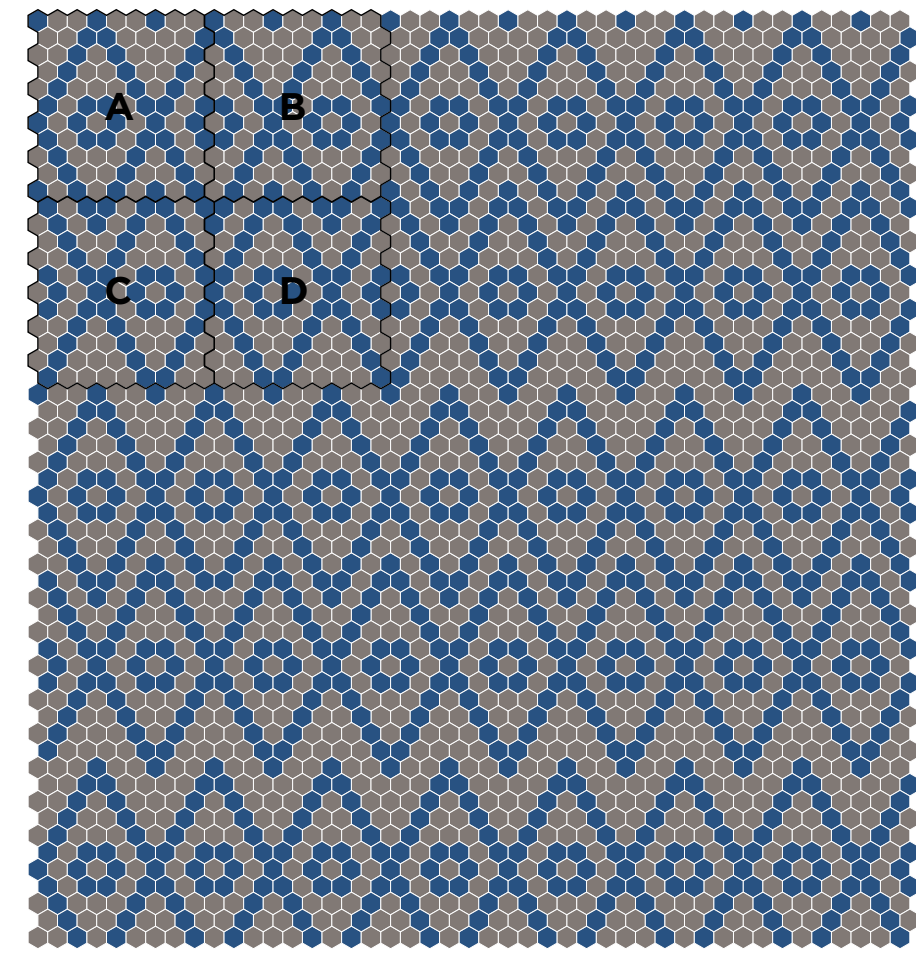
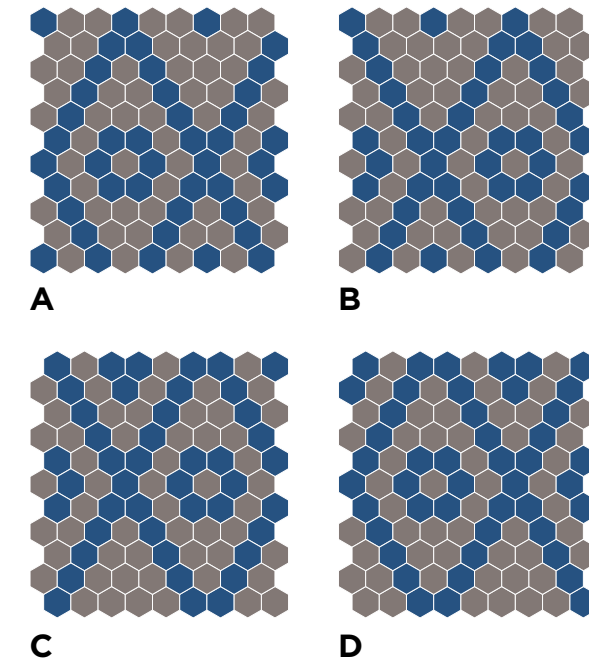
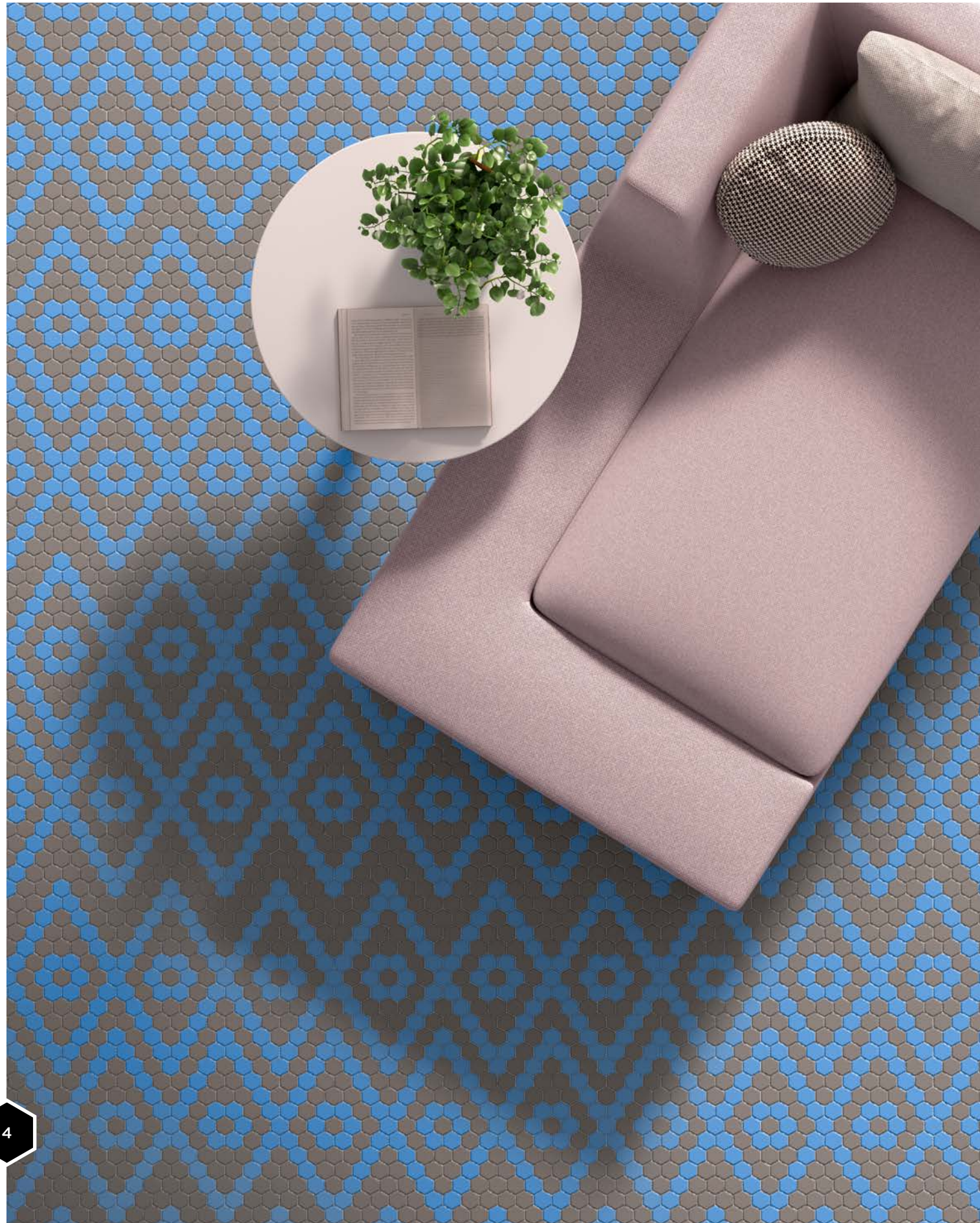

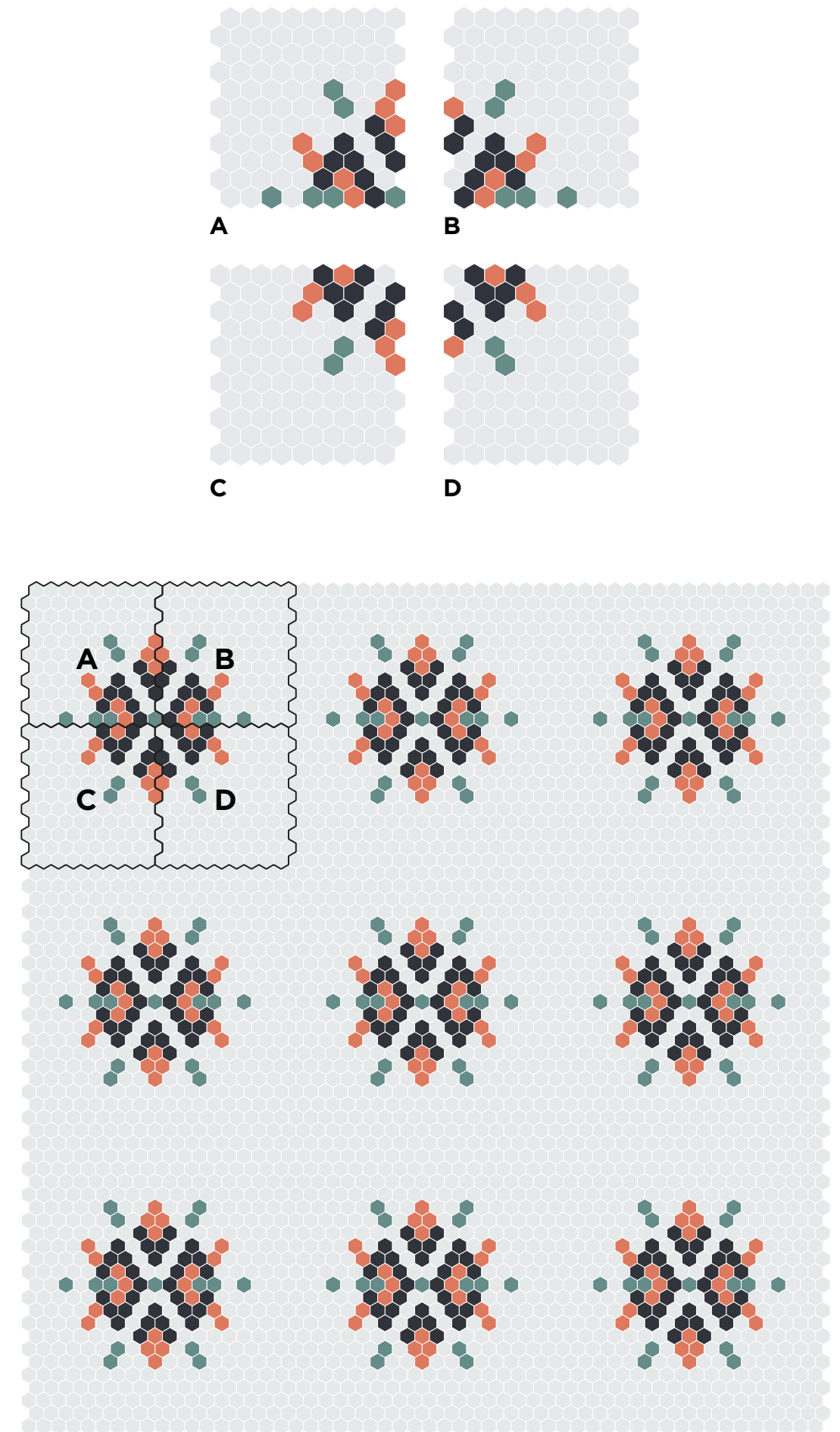

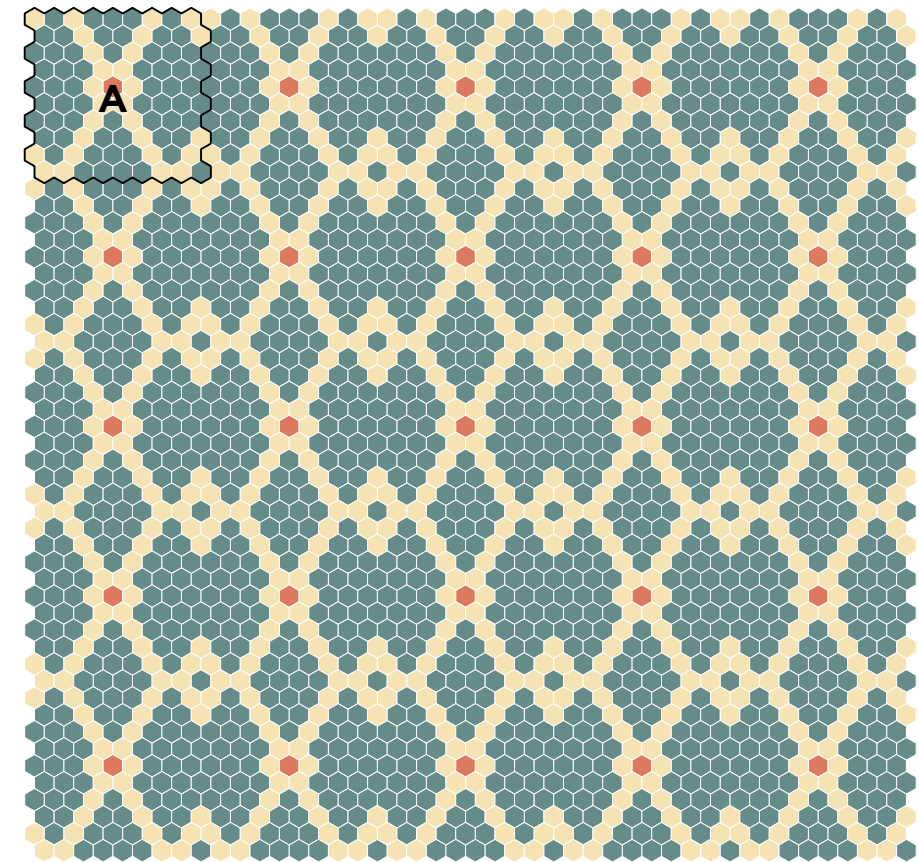
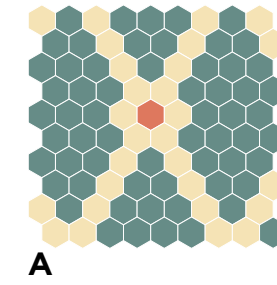

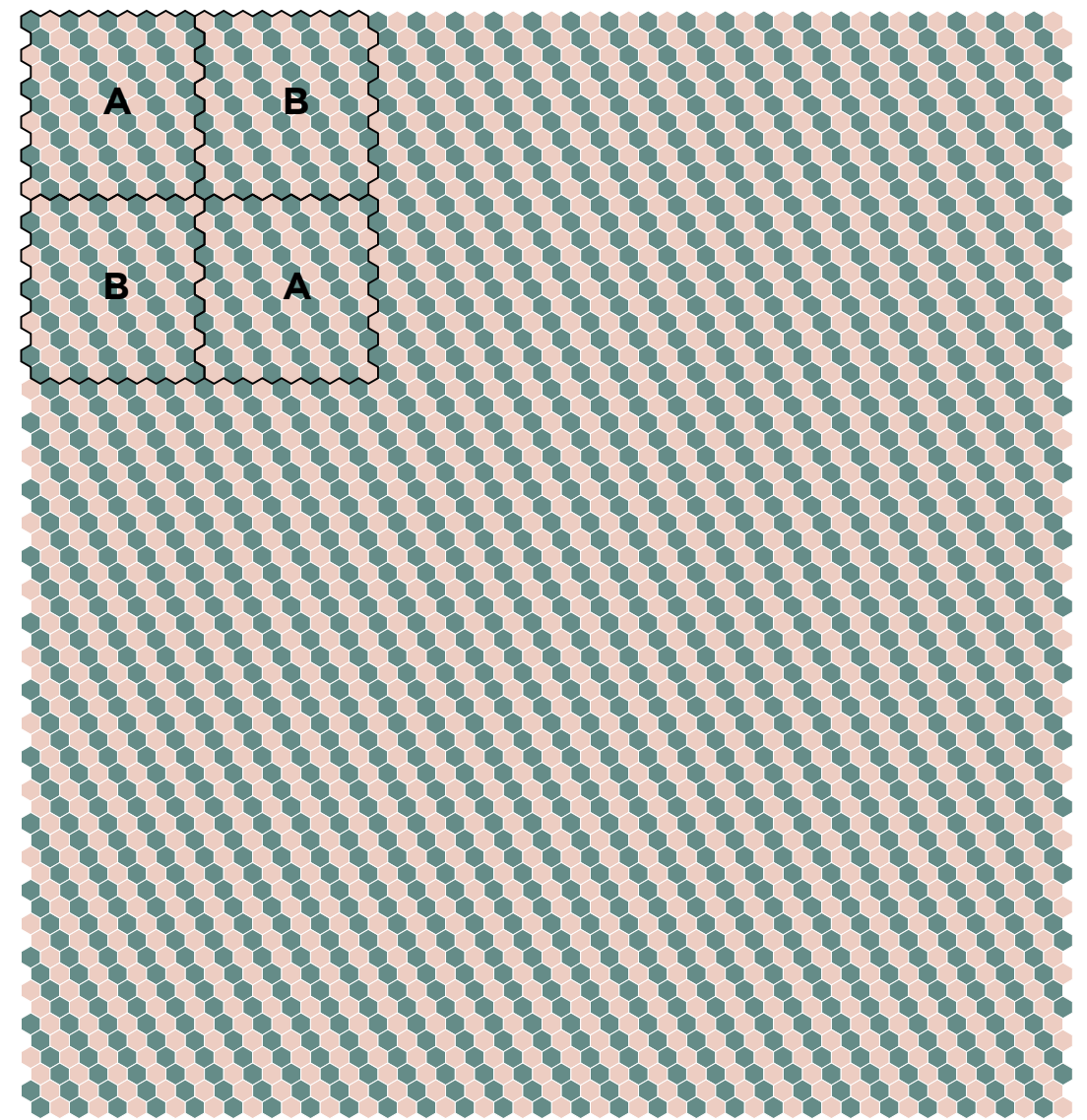
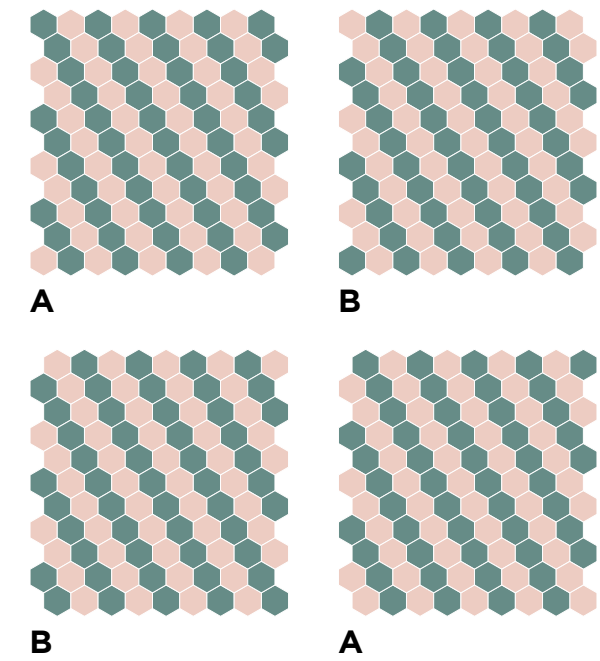

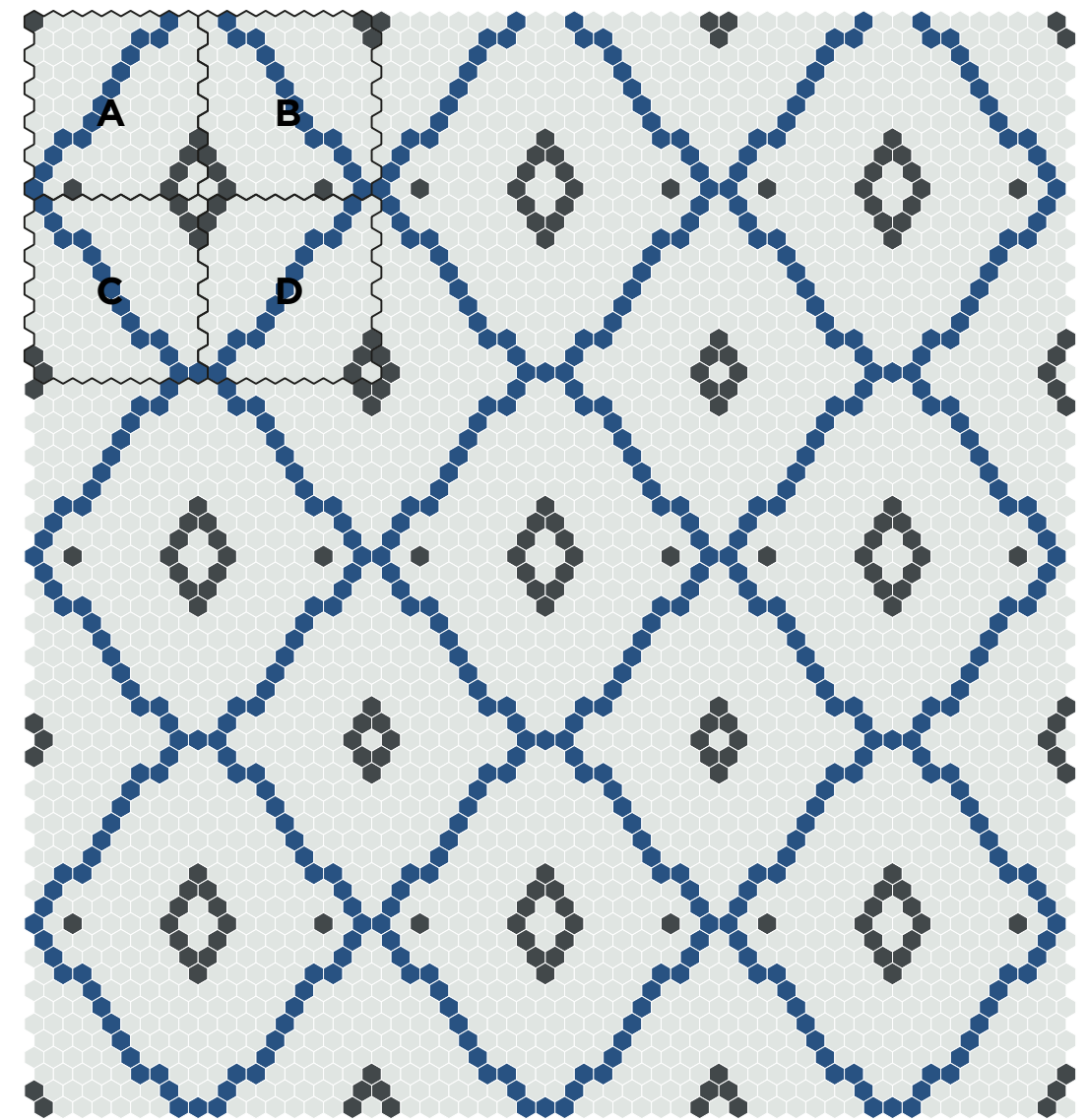
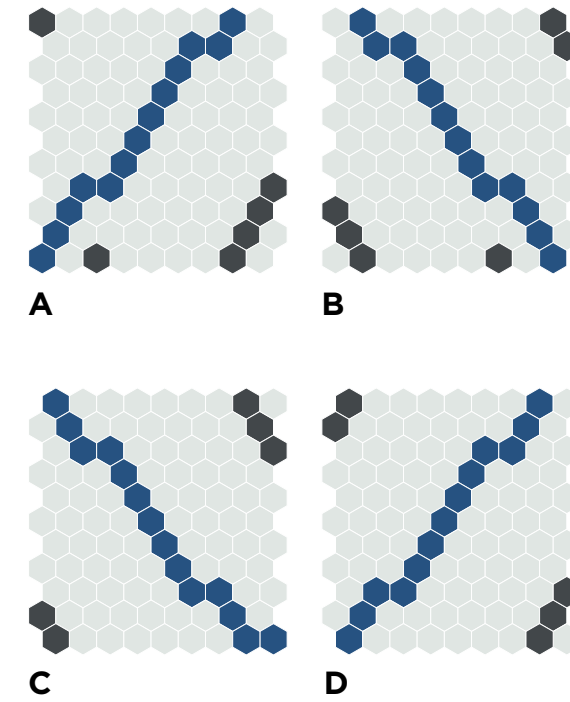

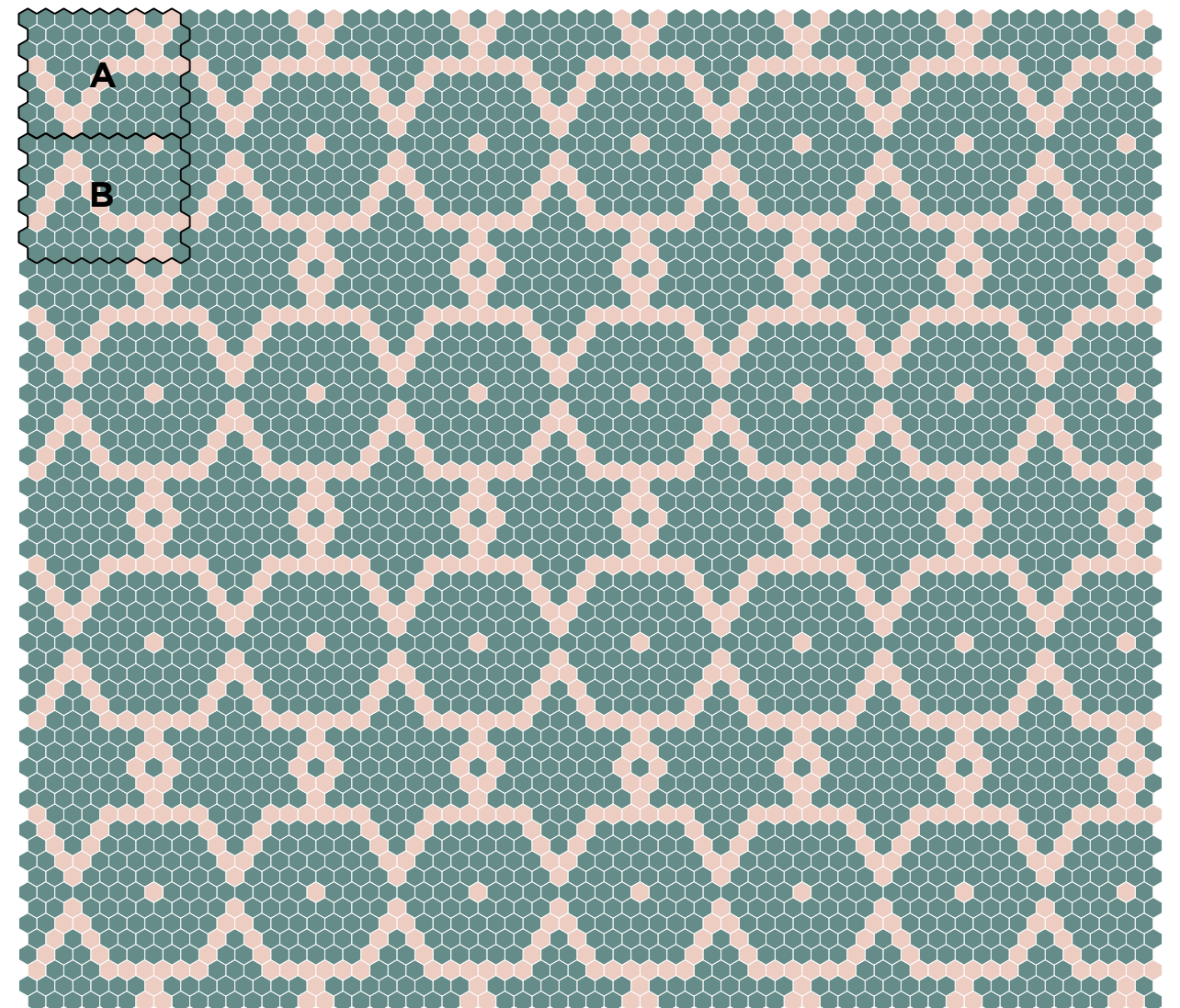
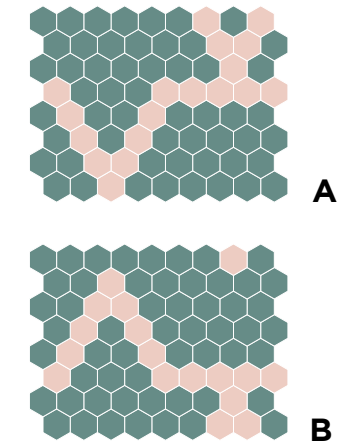

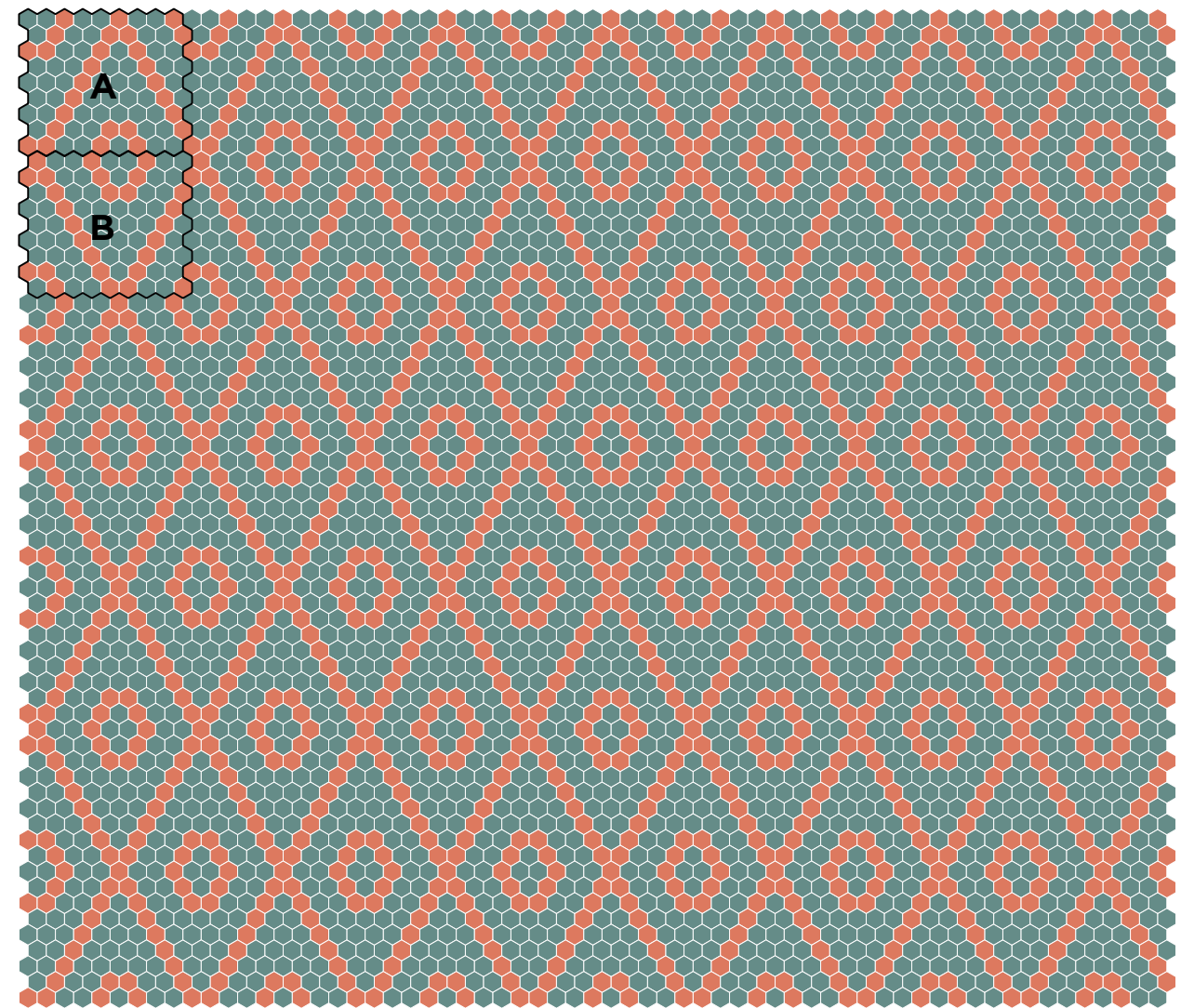
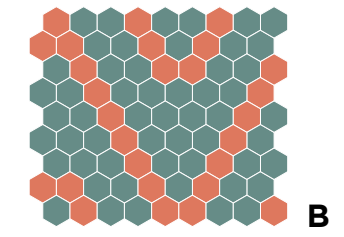
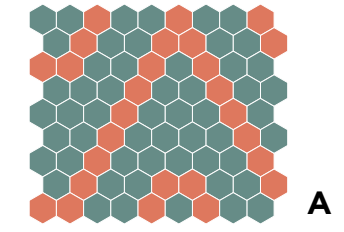

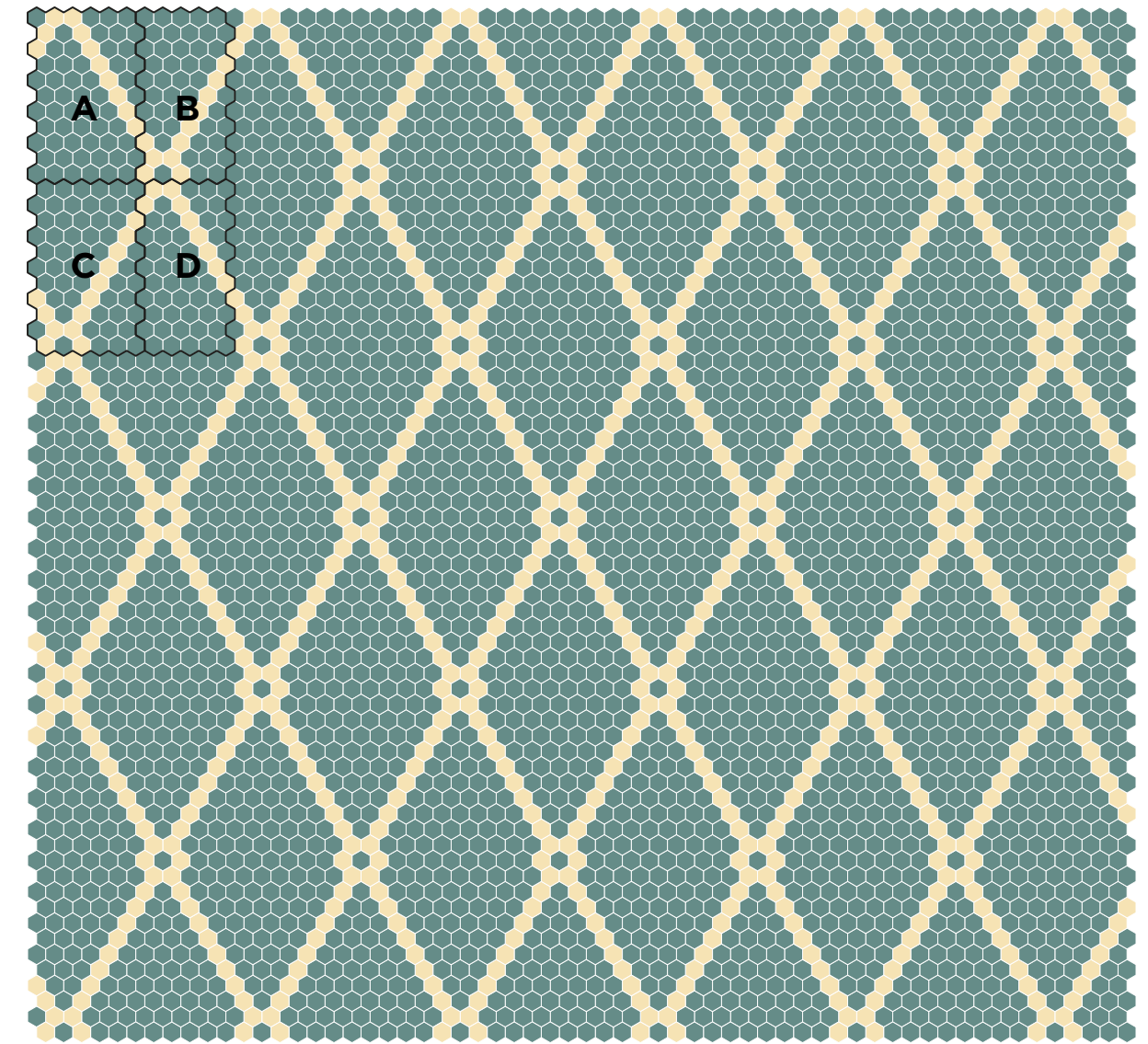
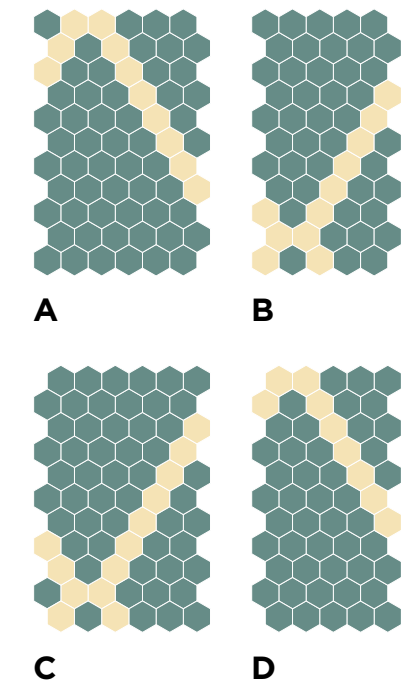

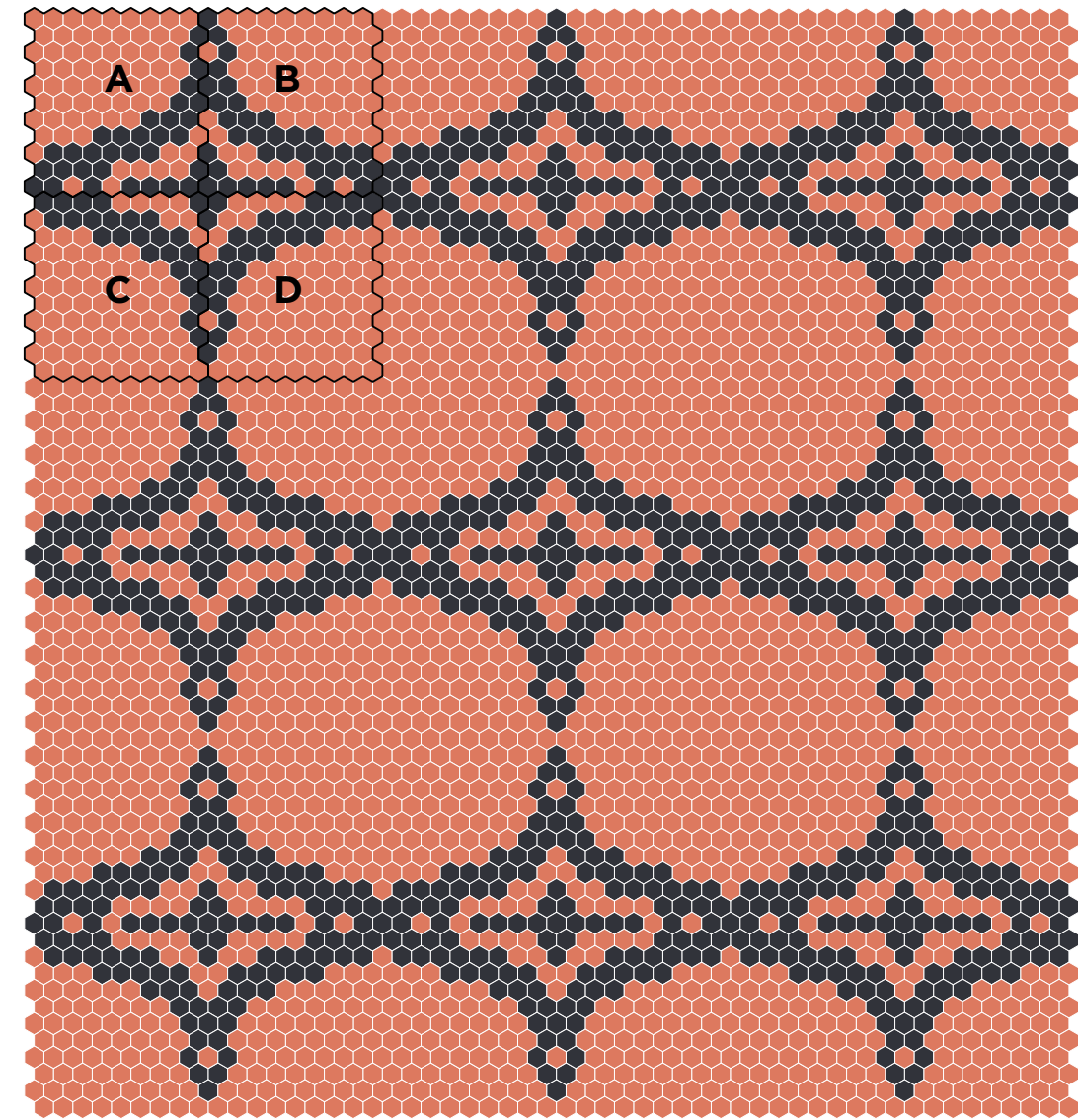
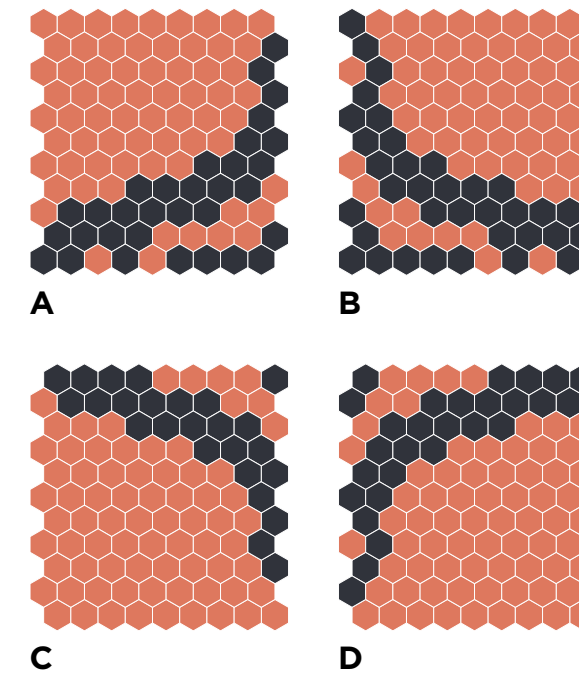

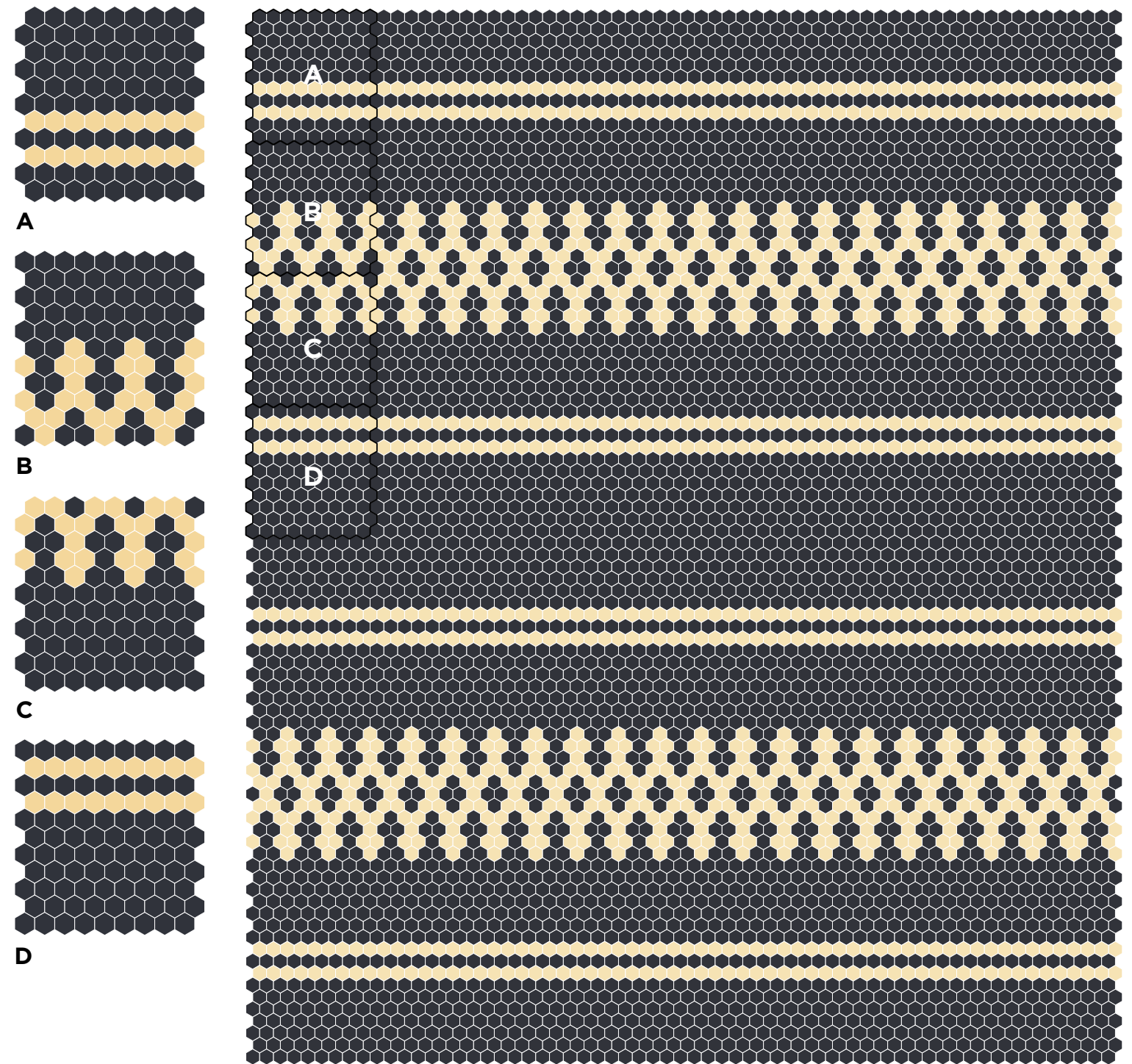
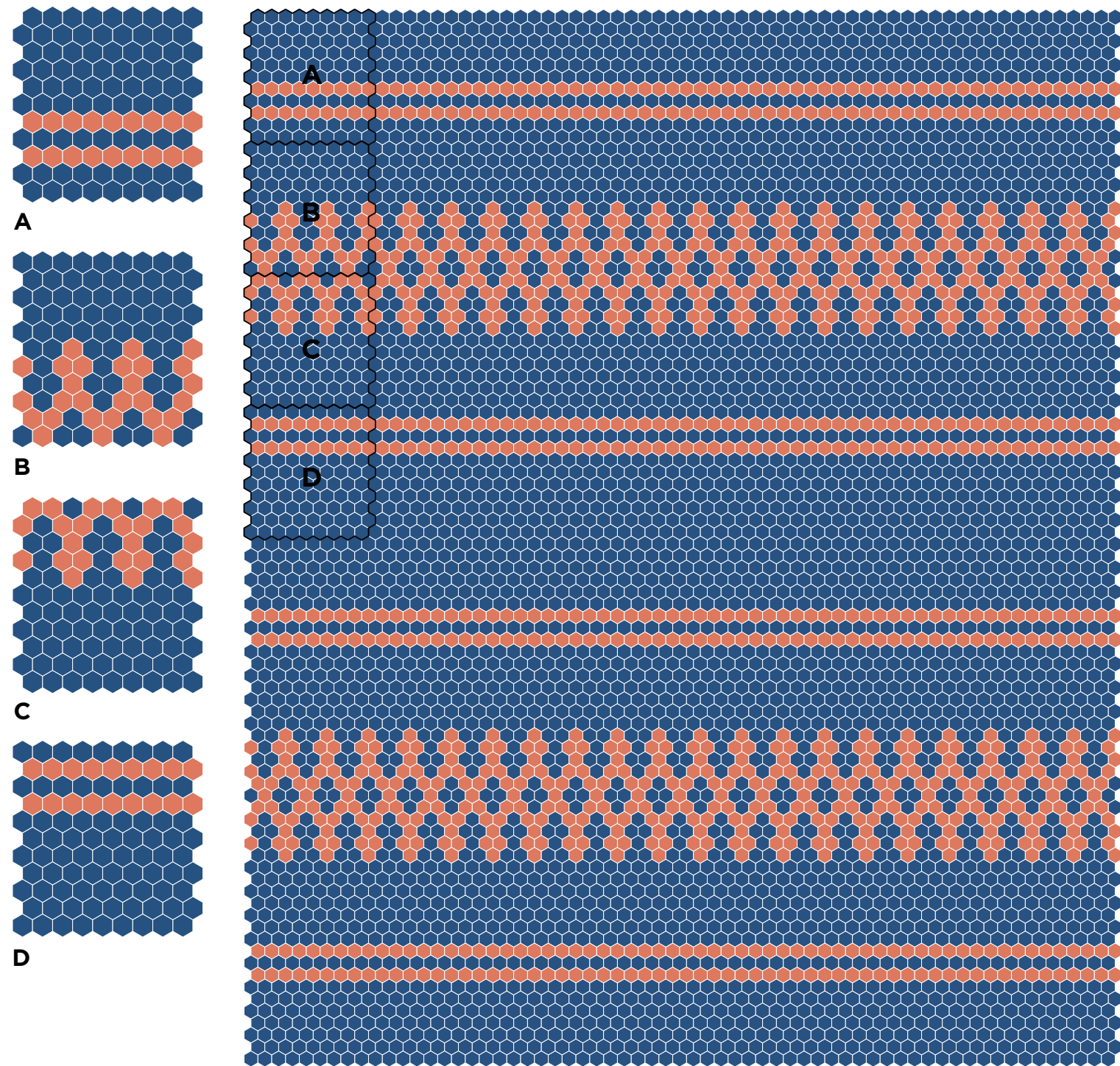

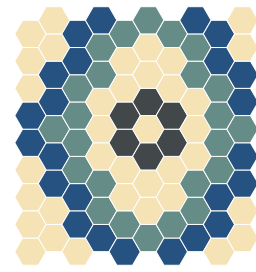

A

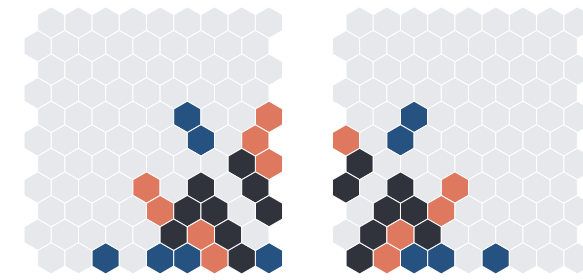
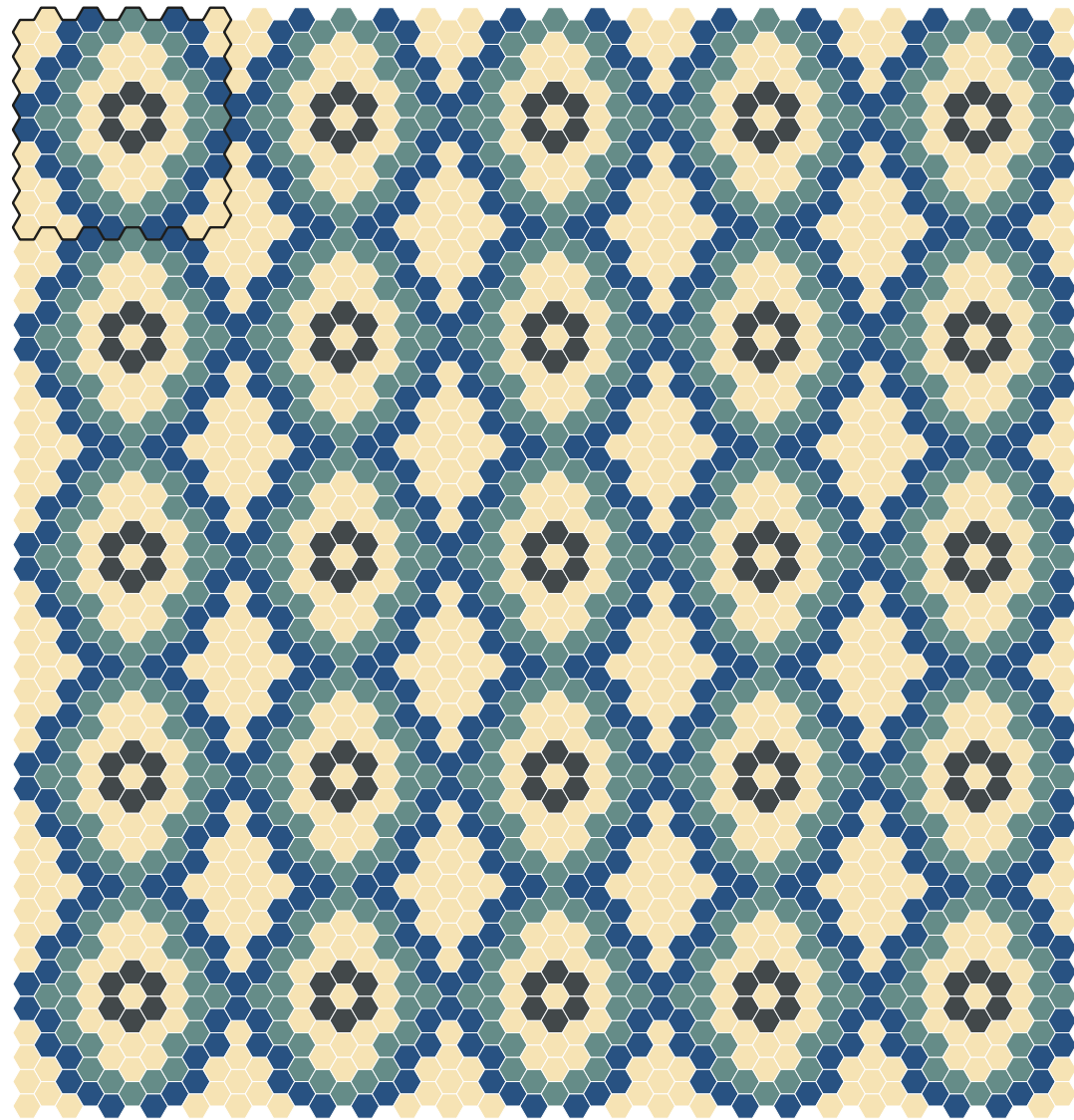

A

B

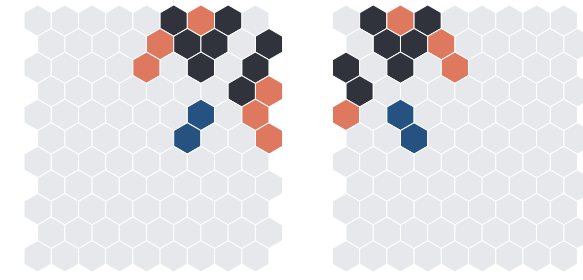

C

D

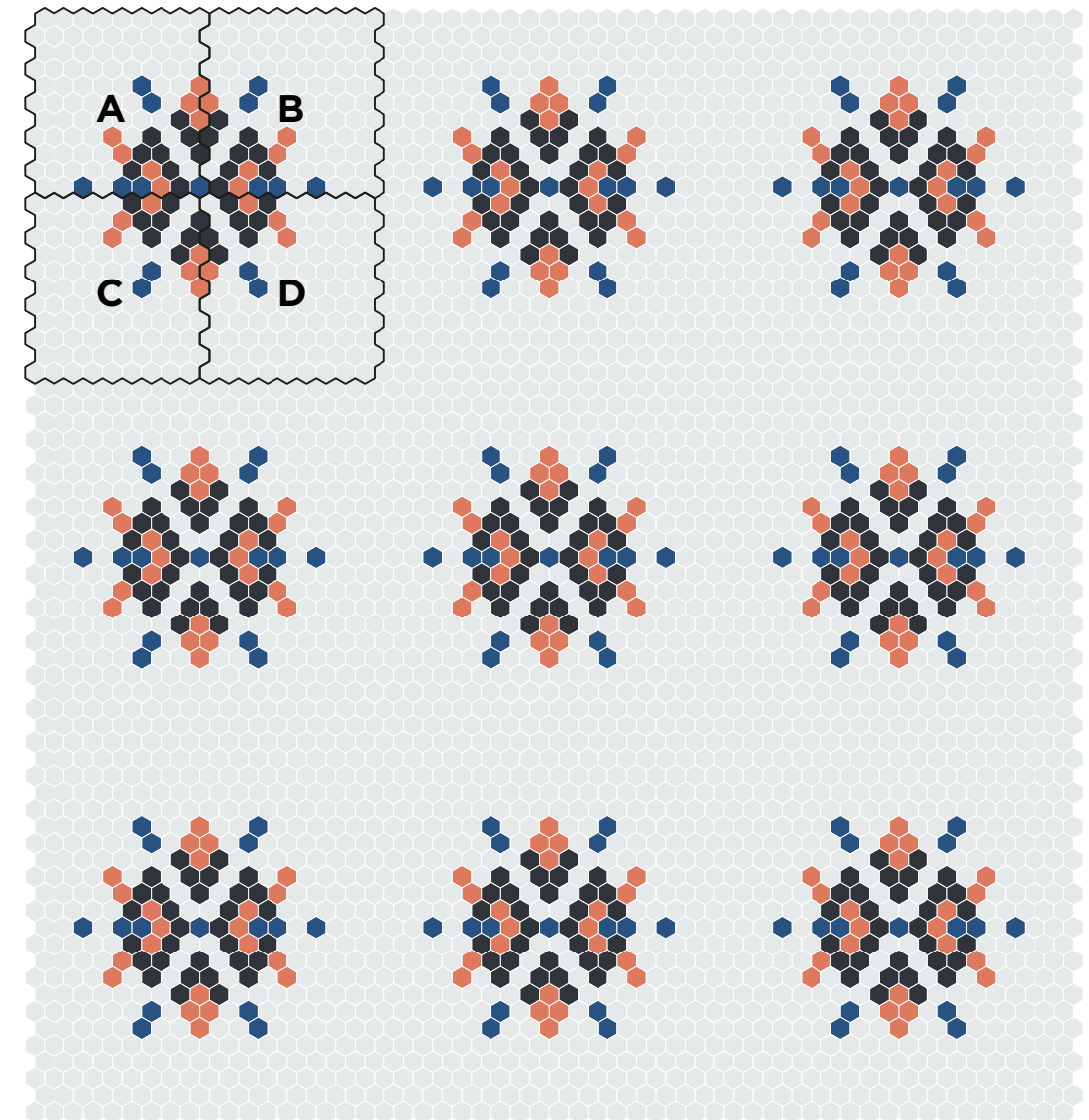



COMPOSICIÓN	MALLAS	10 MALLAS
TRENTINO	4 MALLAS DIFERENTES	0,87 m ²
POSITANO	4 MALLAS DIFERENTES	0,87 m ²
CAMPANIA	1 MALLA	0,90 m ²
CERDEÑA	4 MALLAS DIFERENTES	0,87 m ²
FURORE	4 MALLAS DIFERENTES	0,87 m ²
CATANIA	2 MALLAS DIFERENTES	0,63 m ²
BRIENNO	2 MALLAS DIFERENTES	0,71 m ²
AREZZO	2 MALLAS DIFERENTES (A) 2 MALLAS DIFERENTES (B)	5 MALLAS 0,21 m ² 5 MALLAS 0,21 m ²
BELGIRATE	4 MALLAS DIFERENTES	0,87 m ²
CEFALÚ	4 MALLAS DIFERENTES	0,87 m ²
RAVELLO	1 MALLA	0,90 m ²

VIDEPUR Y EL CERTIFICADO LEED

EL CERTIFICADO LEED TIENE COMO OBJETIVO LA SENSIBILIZACIÓN DEL MUNDO DE LA CONSTRUCCIÓN Y DE LA ARQUITECTURA PARA DESARROLLAR PROYECTOS DE FORMA ECOSOSTENIBLE, MEDIANTE UN SISTEMA DE CERTIFICACIÓN POR PUNTOS APLICADO A LOS EDIFICIOS CONSTRUIDOS.

LA ASIGNACIÓN DE LOS PUNTOS SE BASA EN EL CÁLCULO DE CRÉDITOS ASIGNADOS PARA CADA UNO DE LOS REQUISITOS QUE CARACTERIZAN LA SOSTENIBILIDAD DEL EDIFICIO. DE LA SUMA DE LOS CRÉDITOS DERIVA EL GRADO DE CERTIFICACIÓN. NUESTROS PRODUCTOS CONTRIBUYEN EN LA PUNTUACIÓN DENTRO DEL APARTADO MR4

LOS PARÁMETROS PARA LA ASIGNACIÓN DE LOS CRÉDITOS SON DEFINIDOS POR UN PANEL DE EXPERTOS, QUE VALORA LA TOTALIDAD DEL PROYECTO, TANTO EL DISEÑO DEL PROYECTO, COMO LOS MATERIALES UTILIZADOS EN UNA VALORACIÓN ECOLÓGICA DE LOS EDIFICIOS, INCLUYENDO EL RENDIMIENTO ECOLÓGICO DE UN EDIFICIO.

PROPIEDADES DEL MOSAICO VÍTREO

EL PRODUCTO SE PRESENTA EN PLACAS DE 315x315 MM (APROX), CON PIEZAS PEGADAS SOBRE PAPEL ENGOMADO, SOBRE FIBRA DE VIDRIO Y POLIÉSTER O CON PUNTOS. POR SU INALTERABILIDAD, FÁCIL LIMPIEZA Y COLOCACIÓN, SON EL REVESTIMIENTO DECORATIVO IDEAL PARA REVESTIR PISCINAS, FACHADAS, COLUMNAS, INTERIORES, CUARTOS DE BAÑO, ETC. CON LA UTILIZACIÓN DEL VIDRIO Y EL COLOR SE CONSIGUEN SOLUCIONES MÁS DECORATIVAS Y SUGESTIVAS.



VIDREPUR ECO FRIENDLY

COMPROMISO ECOLÓGICO
SOSTENIBILIDAD Y MEDIOAMBIENTE
DESDE 1988 MINIMIZANDO SU IMPACTO
EN EL MEDIO AMBIENTE

VIDREPUR AND LEED CERTIFICATION

THE GOAL OF LEED STANDARDS IS PROMOTING AWARENESS OF ENVIRONMENTALLY SUSTAINABLE CONSTRUCTION AMONG BUILDERS AND ARCHITECTS WITH A FLEXIBLE BUT WELL-ARTICULATED POINT SYSTEM FOR BUILDING CERTIFICATION.

POINTS ARE ASSIGNED ON THE BASIS OF CALCULATION OF CREDITS ASSIGNED FOR EACH OF THE REQUIREMENTS DETERMINING THE BUILDING'S SUSTAINABILITY. THE TOTAL NUMBER OF CREDITS DETERMINES THE CERTIFICATION LEVEL. THE TOTAL NUMBER OF CREDITS DETERMINES THE CERTIFICATION LEVEL AND VIDREPUR PRODUCTS IN THE SECTION MR4 CAN CONTRIBUTE TO SCORE OF 1 TO 2 POINTS.

THE PARAMETERS FOR CREDITS ASSIGNMENT ARE NOW DEFINED ACCORDING TO LEED, IT SETS THE STANDARD FOR BEST PRACTICE IN SUSTAINABLE DESIGN AND HAS BECOME THE DE FACTO MEASURE USED TO DESCRIBE A BUILDING'S ENVIRONMENTAL PERFORMANCE.

VIDREPUR HOLDS CERTIFICATES FOR THE HIGH QUALITY OF ITS PRODUCTS WICH HAVE BEEN SUBMITTED TO STRICT QUALITY CONTROLS ACCORDING TO UNE STANDARDS.

PROPERTIES OF GLASS MOSAIC

THIS PRODUCT IS PRESENTED IN SHEETS OF 317 X 317 MM., WITH PIECES GLUED TO, GLASS FIBER MESH. UNALTERABLE, EASY TO CLEAN AND APPLY, IT IS THE IDEAL DECORATIVE COVERING FOR SWIMMING POOLS, EXTERIORS, PILLARS, INTERIORS, BATHROOMS, ETC. THE USE OF GLASS AND COLOUR MAKES FOR VERTY DECORATIVE AND ATTRACTIVE SOLUTIONS.



VIDREPUR ECO FRIENDLY

ENVIRONMENTAL COMMITMENT
SUSTAINABILITY AND THE ENVIRONMENT
REDUCING ITS IMPACT
ON THE ENVIRONMENT SINCE 1988

VIDREPUR

VIDREPUR S.A.

POLÍGONO MIJARES. CALLE COMERCIO 3.

12550 ALMAZORA (CASTELLÓN) SPAIN

TELÉFONO: +34 964 564 040

VIDREPUR@VIDREPUR.COM · WWW.VIDREPUR.COM

VIDREPUR OF AMERICA

2301 N.W 84 AVENUE, MIAMI FL.33122 USA

PHONE: 305 639 2926 · FAX: 305 639 4719

INFO@VIDREPUR.US · WWW.VIDREPUR.US

VIDREPUR MEXICO

2 DA CERRADA DE PILARES, 15. COL. LAS AGUILAS 01710 MEXICO D.F.

TELÉFONO: 01 (55) 55930447 · FAX: 01 (55) 5593066

MEXICO@VIDREPUR.COM

VIDREPUR OF RUSSIA

УЛ. ВАСИЛИЯ ПЕТУШКОВА, Д.8, Г. МОСКВА, 125476, РОССИЯ

VIDREPUR@MAIL.RU

+7(495) 543-60-10 · +7(916) 003-74-75

FOLLOW US

